

PLANNING COMMITTEE 12 JUNE 2014 EDINBURGH LOCAL DEVELOPMENT PLAN
PROPOSALS MAP
SECOND PROPOSED PLAN JUNE 2014

The City of Edinburgh Council Boundary
General plan - wide policies

Del 2, Des 1-13, Env 2-4, Env 7-9, Env 12, Env 18, Env 18-22, Hou 2-7, Hou 9-10, Ret 5, Ret 7, Ret 9-10, Tra 1-4, Tra 6, Tra 8, Tra 10, RS 1, RS 4, RS 6, RS 7

Proposals Map designations and relevant policies and proposals in the Written Statement

- Urban Area - refers to all LDP area outwith the Green Belt and Countryside Policy Area
 - City Centre
 - City Centre Proposal
 - Edinburgh Waterfront
 - Edinburgh Park/South Gyle
 - World Heritage Site
 - Designated Conservation Area
 - Scheduled Ancient Monument (including Union Canal)
 - Historic Garden / Designed Landscape - Inventory Site
 - Green Belt
 - Countryside Policy Area
 - Special Landscape Area
 - International and National Natural Heritage Designation (Natura 2000 Site and/or SSSI)
 - Local Nature Conservation Site
 - Local Nature Reserve
 - Area of Importance for Flood Management
 - Open Space
 - Greenspace Proposal (GS1-11)
 - Pentland Hills Regional Park
 - Housing Proposal (HSG 1 - HSG 37)
 - School Proposal (SCH 4-5)
 - Indicative School Proposal (SCH 1-3, SCH 6-10)
 - Strategic Business Centre
 - Business and Industry Area
 - Special Economic Area (Emp 2-8)
 - Safeguard for Potential Relocation of Royal Highland Centre
 - Local Centre
 - Town Centre
 - City Centre Retail Core
 - Commercial Centre
 - Speciality Shopping Street
 - Indicative Shopping Proposal (S1-S5)
 - Tram Route Safeguard with Proposed Stop
 - Railway Safeguard
 - Station Safeguard
 - Roundabout / Junction Improvement
 - Road Safeguard / Improvement
 - Sheriffhall Junction Upgrade
 - Cycleway/ Potential Public Transport Safeguard
 - Cycleway / Footpath Safeguard
 - Cycleway / Footpath Access Safeguard
 - Safeguard for Potential Additional Runway
 - Airport Public Safety Zone
 - Safeguarded Waste Management Facility
 - Minerals Site
- | |
|--------------------------------------------|
| Emp 1, Emp 9-10, Hou 1, Hou 8, Ret 5, RS 3 |
| Del 3, Emp 1, Ret 6, Tra 5 |
| Table 10 |
| Table 3, Table 10, Hou 1 |
| Del 4, Hou 1, Ret 6 |
| Table 2, Del 4, Emp 8 |
| Del 5, Emp 1 |
| Env 1 |
| Env 5, Env 6 |
| Env 8 |
| Env 7 |
| Env 10 |
| Env 10 |
| Env 11 |
| Env 13, Env 14 |
| Env 15 |
| Env 15 |
| Env 21 |
| Env 18, Env 19 |
| Table 1 |
| Env 17 |
| Tables 3 & 4, Hou 1 |
| Table 5 |
| Table 5 |
| Emp 1 |
| Emp 8, RS 3 |
| Table 2, Emp 2-8 |
| Emp 5 |
| Table 6, Ret 4, Ret 8 |
| Table 6, Ret 2, Ret 6, Ret 8 |
| Table 6, Ret 1, Ret 6 |
| Table 7, Ret 3 |
| Ret 9 |
| Table 8, Ret 4, Ret 8 |
| Table 9, Tra 7 |
| Table 9, Tra 7 |
| Table 9, Tra 7 |
| Table 9, Tra 9 |
| Table 9, Tra 9 |
| Table 9, Tra 9 |
| Table 9, Tra 7-8 |
| Table 9, Tra 8 |
| Table 9, Tra 8 |
| Emp 4 |
| Tra 11 |
| RS 2, RS 3, RS 4 |
| RS 3, RS 5 |

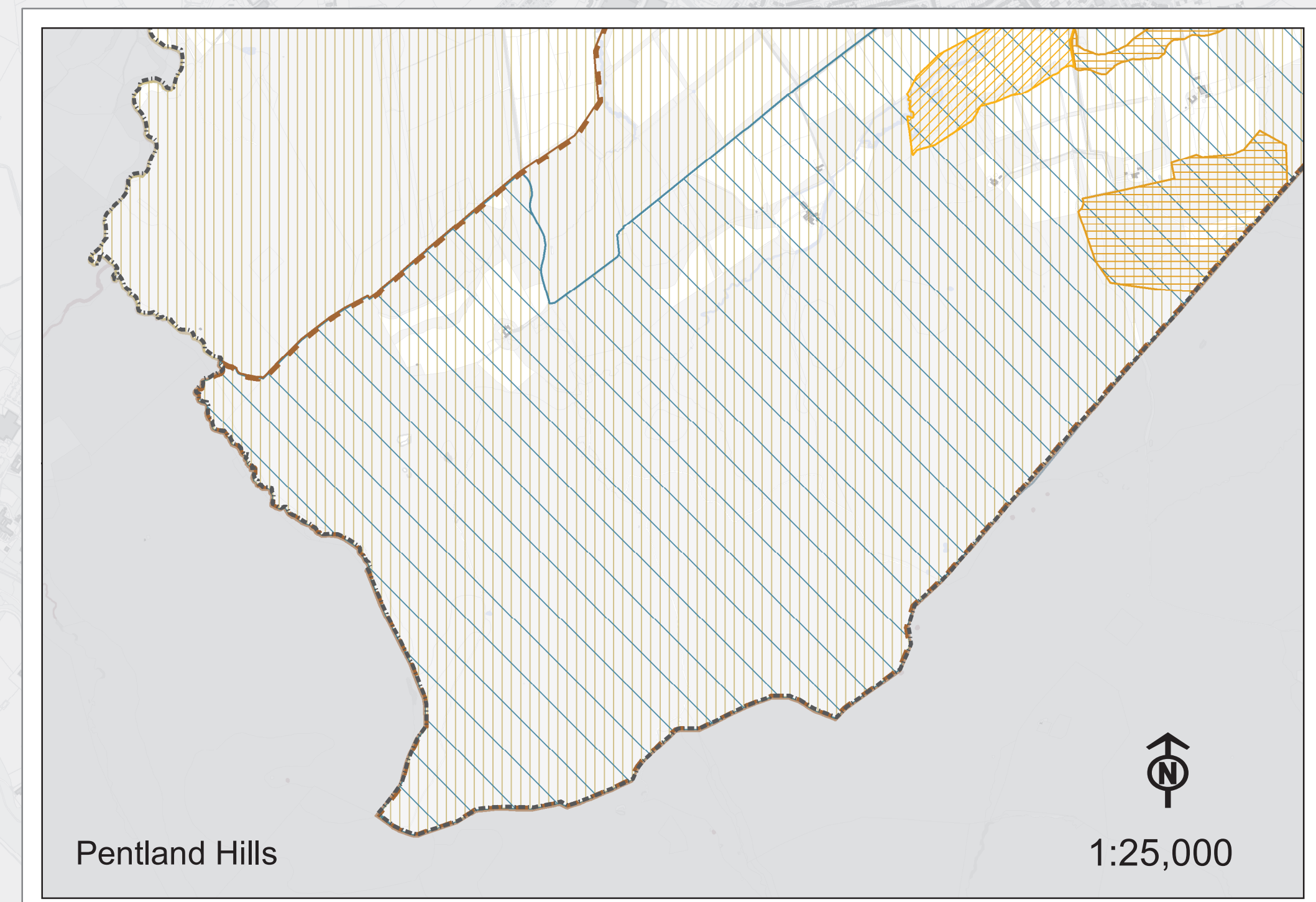
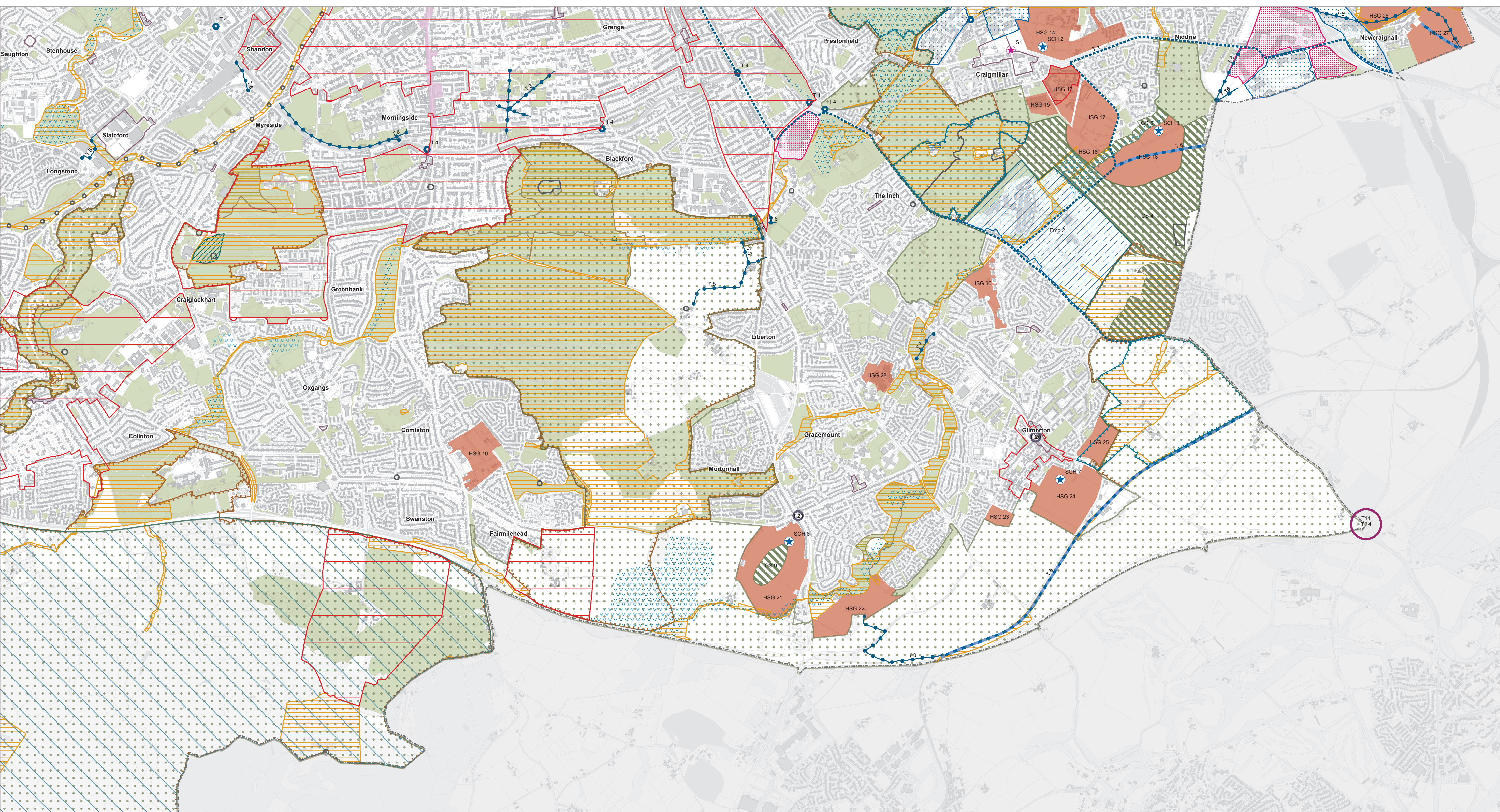

1:15,000
North arrow

Reproduced from the Ordnance Survey mapping with permission of the Controller of Her Majesty's Stationery Office. Crown Copyright and may lead to prosecution for civil proceedings. Licence Number 100023420. City of Edinburgh Council 2009.